

Inclusive Care for All

WCC provides services regardless of race, color, national origin, religion, age, sex, sexual orientation, gender identity, disability, or ability to pay.

Sliding Fees

As an FQHC, WCC offers a sliding fee discount program for patients who are uninsured, underinsured, or have limited ability to pay. Discounts are based on household income and family size following federal poverty guidelines.

No one is denied services at WCC due to inability to pay.

Health Plans

WCC accepts most major insurance plans, including Medi-Cal managed care options. Patients with insurance who have high deductibles, limited coverage, or financial hardship may also qualify for sliding fee discounts.

We provide services to all patients, regardless of insurance status or financial situation.



To learn more or to see how you can qualify for coverage, please call us at (310) 549-5760.

Make a Difference

DONATE

Your donation helps WCC provide affordable care for families who depend on us. Because our treatment costs are significantly lower than traditional hospital or medical practices, your contribution goes even further. Visit wilmingtoncc.org to donate.

VOLUNTEER

Volunteering at WCC is a meaningful way to support your community. We offer a variety of opportunities for individuals who want to make an impact.

Learn more at wilmingtoncc.org.

Two Convenient Locations



Avalon

1009 North Avalon Boulevard
Wilmington, CA 90744

**Appointments
& General Inquiry:** 310-549-5760

Hours:
Monday - Thursday 8:00 am - 9:00 pm
Friday & Saturday 8:00 am - 4:30 pm



School Site

1700 Gulf Avenue Entrance on "R" St.
Wilmington, CA 90744

**Appointments
& General Inquiry:** 310-549-5760 x00161

Hours:
Monday 7:30 am - 4:00 pm
Tuesday - Friday 8:00 am - 4:30 pm

Mobile unit services available as well. For more information, visit our website at wilmingtoncc.org



Wilmington Community Clinic

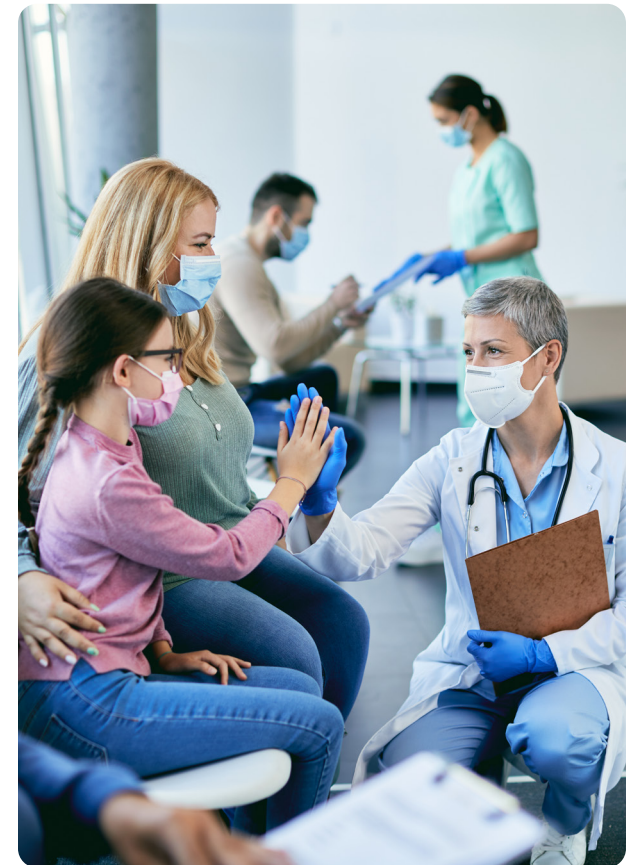

Affordable Healthcare Services

FOR FAMILY.

FOR HEALTH.

FOR COMMUNITY.

About Us

Since 1977, Wilmington Community Clinic (WCC) has been dedicated to keeping our community healthy. What began as a small clinic for women's and children's care has grown to offer a full range of primary and preventive services—now serving nearly five times more patients than when we started.

Most of our team are longtime locals who take pride in caring for families across the area. With two convenient locations, WCC welcomes everyone—no matter their background or financial situation—and accepts most major insurance plans.



**AT WCC, WE BELIEVE
HEALTH IS A
FUNDAMENTAL
RIGHT.**

Our Services

*Services available at the Wilmington practice only

PRIMARY CARE

WCC's primary care services help you maintain your great health:

- Complete physical exams
- Care for diabetes, asthma, high blood pressure and other conditions
- Some minor procedures
- Sick visits
- Immunizations
- STD testing
- Diagnostic and laboratory services
- Referrals

WOMEN'S HEALTH

At WCC, we offer well-woman exams to ensure that any issues are found early, as well as access to contraception:

- Pregnancy tests
- Well-woman exams
- Breast and cervical cancer screenings
- Family planning and contraceptive services
- Reproductive life plan counseling

PEDIATRICS

If you are looking for a doctor for your child, WCC offers the latest in:

- Well-child and well-baby visits
- General medical care for babies, children & teens
- School and sports physicals
- Immunizations

SPECIALTY*

We offer Podiatry & Allergy & Asthma Care

BEHAVIORAL HEALTH

WCC assesses all patients for behavioral health needs so you can be your best self. We can help with:

- Individual counseling
- Child and adolescent counseling
- Goal management
- Referrals to treatment

PRENATAL*

Are you having a baby? If so, WCC is here to help with:

- General obstetrics
- Delivery
- Supportive counseling and referrals
- Postpartum care

DENTAL*

WCC Wilmington provides a wide range of dental services for adults and children:

- Exams
- Cleanings
- Fillings
- X-rays
- Extractions
- Fluoride
- Sealants
- Varnishes

AFTER HOURS

We know things come up after hours, which is why we have providers on call to answer questions and help direct you to the best course of care – including referrals to local hospitals. You can reach WCC 24/7 by calling either clinic's general inquiries telephone number listed on the front.